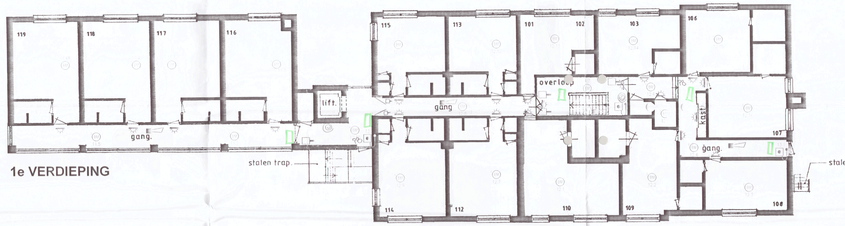

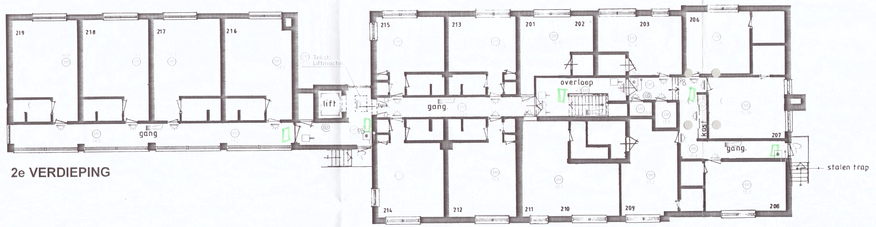

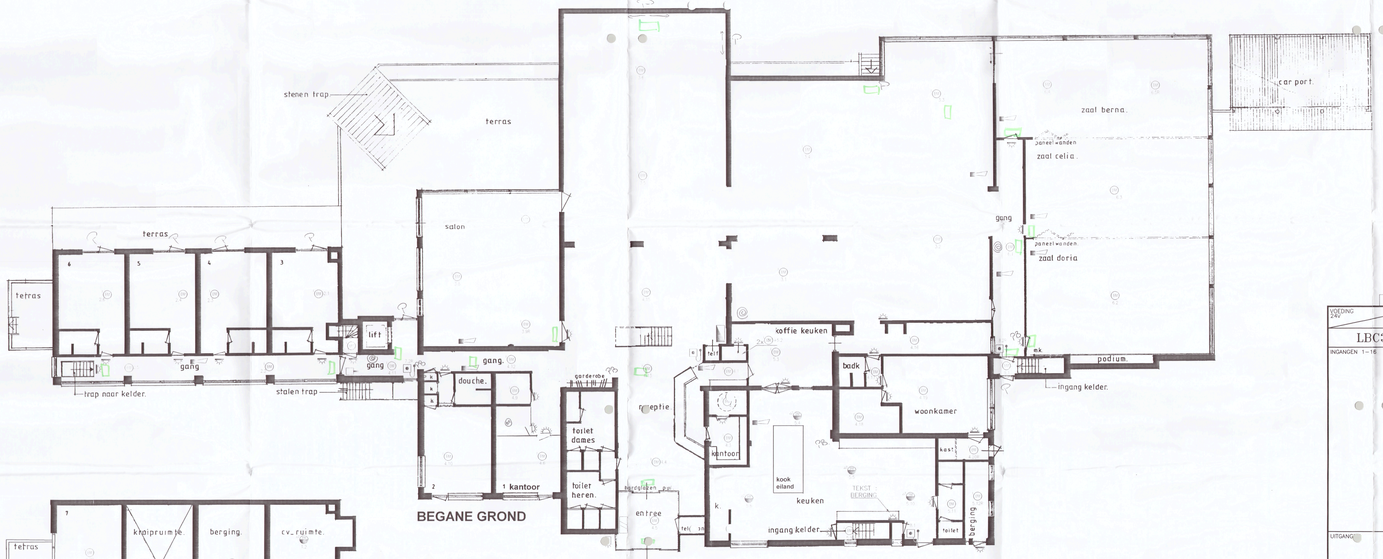

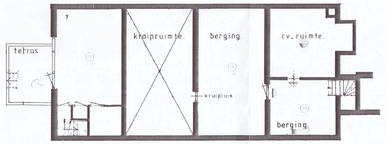

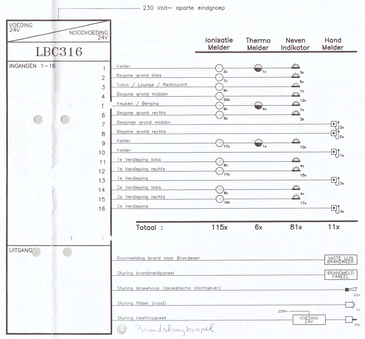

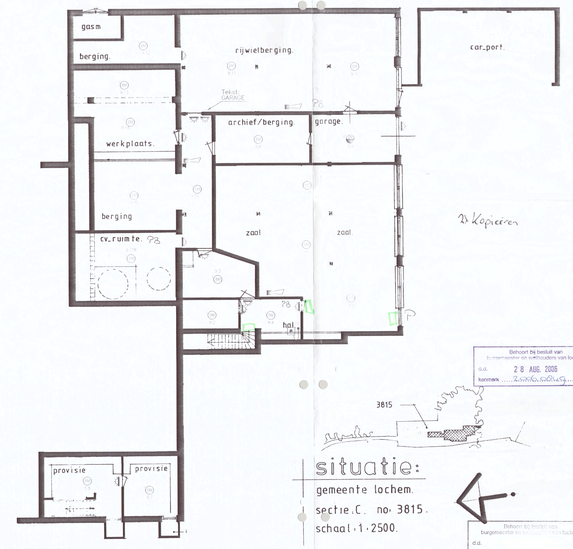

Behoort bij besluit van
B.en W. van de gemeente Lochem
d.d. 28 AUG. 2006
kenmerk: 2006-6.00149

situatie:
gemeente lochem.
sectie.C. no. 3815.
schaal 1:2500.

Behoort bij besluit van
Burgemeester en Wethouders van Lochem
d.d. .....
kenmerk .....

Initial VAREL VESTIGING ZUTPHEN, Postbus 157, 7200 AD Zutphen, Tel. 0575-532004, Fax. 0575-526703	Ontw. datum		Schaal
	Ontwerper		Formaat
Project: HOTEL " ALPHA" TE LOCHEM	Projectleider		Kenmerk
	Gekeurd		Bouwnr.
Onderwerp: BRANDMELDINSTALLATIE	Bouw		Bouwdeel
	Voorbeld		Pr.
	Uitvoering		Pr.
Opdrachtgever:	Revisie 16-01-2001		Pr.
	Vervallen		Pr.